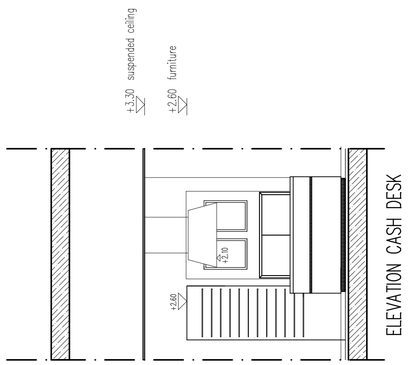

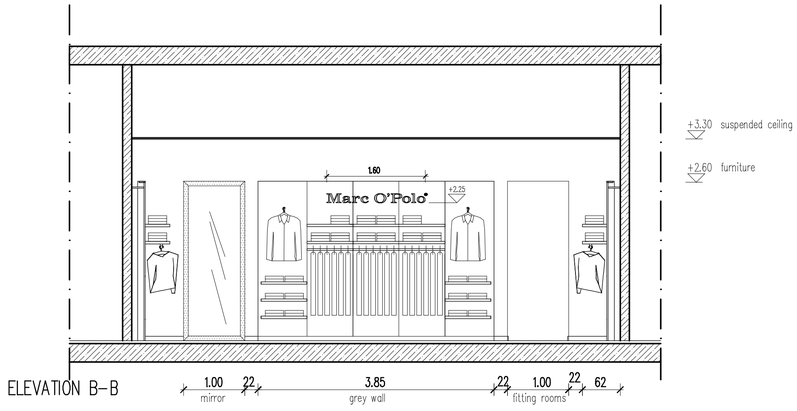

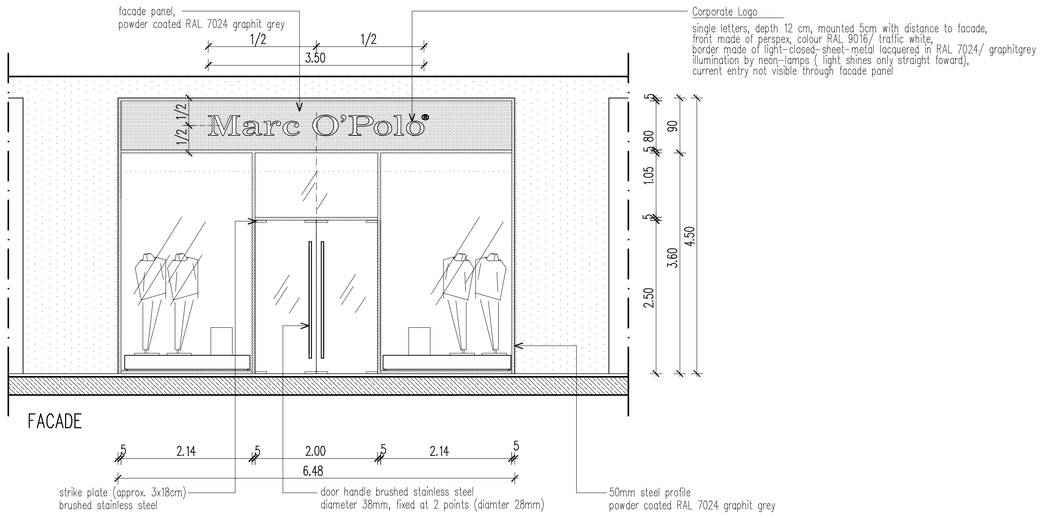

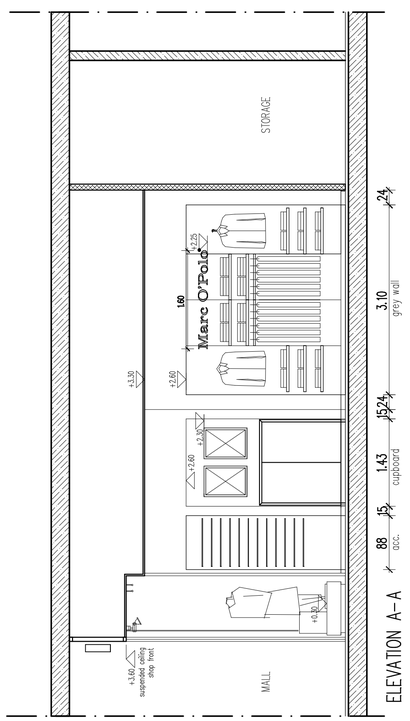

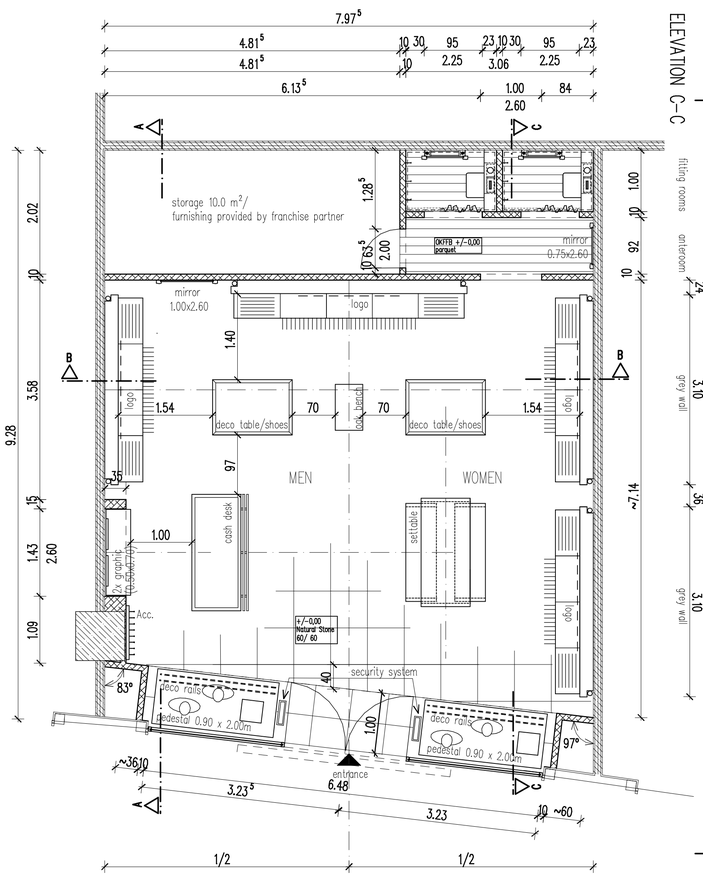

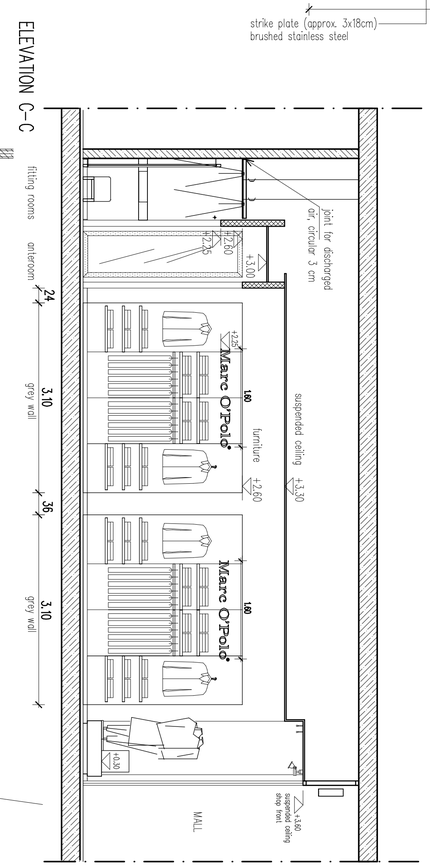

existing walls, to be cleaned and prepared for painting

drywall new, plaster-panelling 10 cm

For further construction details see general information on separate sheets:
- 5.001 Standard details electric
- 5.002 Standard details flooring
- 5.003 Standard details drylining/ painting
- 5.004 standard details fitting rooms

total area (gross)	80.00 m²
construction area	4,00 m²
sales area (net)	66,00 m²
storage	10.0 m²
hanging laying	180 items 590 items
total	770 items
	11,6 items/m²

modifications/additions	name	date		distribution list
			h	
			g	
			f	
			e	
			d	
			c	
			b	
			a	
first distribution	26.06.06	bv		Marc O'Polo, FDLAB

ALL DESCREPANCIES TO BE REPORTED TO THE ARCHITECT IMMEDIATELY FOR INSTRUCTION.
DIMENSIONS AND LEVELS TO BE VERIFIED ON SITE BY THE MAIN CONTRACTOR PRIOR
TO THE PRODUCTION OF SHOP AND FABRICATION DRAWINGS BEFORE CONSTRUCTION.

Schwitzke & Partner GmbH

Tußmannstraße 70, 40477 Düsseldorf
Tel.: 0211/44035–0 Fax: 0211/480222

PROJEKT
Marc O'Polo
Franchise–Store
Mega Mall Ekaterinburg
Russia

PLANBEZ.
Furniture Layout/ Elevations

MAßSTAB	PROJ.–NR.	PLAN–NR.
1:50	06211	3.000
DATUM	GEZ.	
21.06.06	bv	